UMHACKATHON 2026 • DOMAIN 2

POLICYCLAW

Claw through complexity.
Decide with confidence.

An AI-powered insurance decision copilot for Malaysians.

Team: Wo Dou Bu Zhi Dao

Ling Jing Jie
Wong Xuan Rui
Khoo Jun Xi
Lee Kai Hong
Kimberly Chan

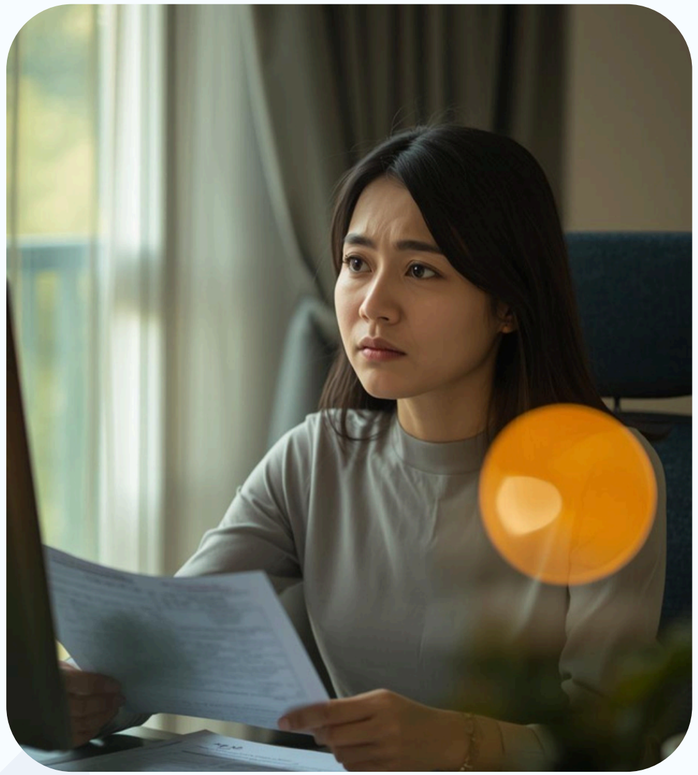

A Decision Under Pressure

Premium repricing letter

From RM1,679 → RM2,242
+34% effective next month

She has 30 days to decide, but almost no usable information.

Aisyah, 38

- **M40 income group**
- **Lives in Kuala Lumpur**
- **Married, 2 children**
- **Holds life & medical policy**

4 Questions she cannot answer

- Should I hold, switch, downgrade, or add rider?
- Am I overpaying for overlapping coverage?
- Which hidden clauses affect me?
- What are my BNM rights?

The Problem

Underinsured & Overwhelmed

Malaysians struggle to understand complex policy language and hidden exclusions.

30-Day Decision Pressure

Premium repricing letters create urgent, high-stakes decisions with no neutral support tool.

Biased or Confusing Options

Agent advice is commission-driven. Manual comparison is slow. Online tools are generic.

90,000+

policies lapse yearly due to poor decisions

12M Malaysian policyholders face repricing shocks, but most lack a neutral AI tool to understand, compare, and act before coverage becomes unaffordable.

The Solution

AI-powered insurance decision copilot for Malaysians

Read PDFs

Upload any policy PDF. AI structures coverage, exclusions, and premiums into intelligence.

Highlight Risks

ClawView overlays color-coded highlights on the original PDF. Tap any clause for plain-language explanation.

Simulate Future

10-year simulations with inflation and income sliders. Model life events like cancer or heart attack.

Clear Verdict

Every verdict includes a confidence score and traceable citations. No black-box decisions.

THE 4 VERDICTS

HOLD
Policy is fair. Keep it.

SWITCH
Better value elsewhere.

DOWNGRADE
Reduce to essentials.

ADD RIDER
Coverage gap detected.

How PolicyClaw Works

A complete decision pipeline from uploaded policy to defensible action.

1

Upload PDF

Policy document + user profile

→

2

Extract

Text, clauses, page refs, bounding boxes

→

3

Reason with AI

Structure policy + identify hidden risks

→

4

Simulate

10-year affordability + life-event gap

→

5

Recommend

Hold / Switch / Downgrade / Add Rider

Demo

POLICYCLAW

Claw back what your insurer won't tell you.

AI-powered clarity on your coverage. Spot overlaps. Forecast costs. Claim your rights. All backed by source citations.

Start Analysis

🔒 Your policies never leave your browser

ANALYSIS EXAMPLE

VERDICT	10-YR SAVINGS
Restructure Potential savings identified	RM 8,400 vs. current trajectory
OVERLAP COVERAGE	**CONFIDENCE**
2 areas Possible consolidation	High confidence

All claims backed by policy source citations

CAPABILITIES

Everything you need to review your coverage.

🔍

Policy X-Ray

Turn dense policy language into a clear view of what is covered, excluded, and overlooked.

📈

Premium Forecasting

See how today's policy may behave across future repricing cycles and age bands.

✓

Rights & Overlap Intelligence

Spot duplicated coverage and identify rights you can request under BNM guidance.

Tech Stack

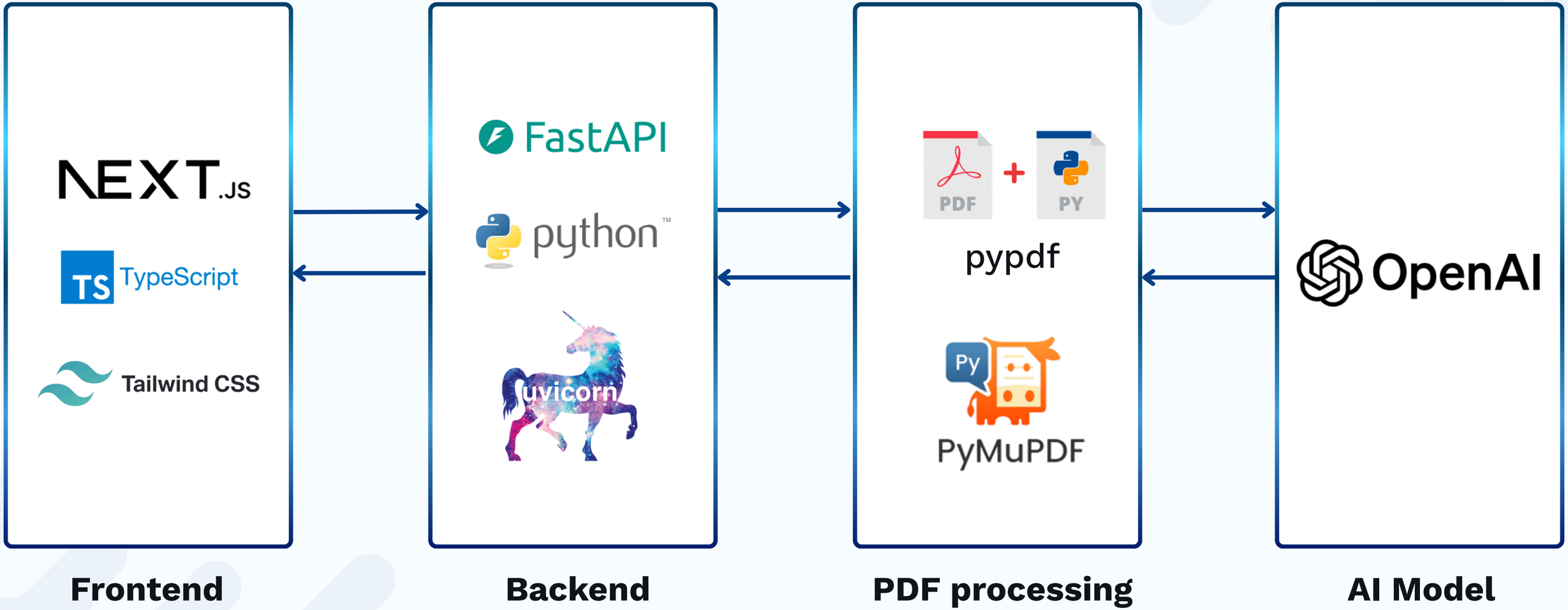
NEXT.JS
TS TypeScript
Tailwind CSS
FastAPI
python
uvicorn
PDF
PY
pypdf
Py
PyMuPDF
OpenAI
Frontend
Backend
PDF processing
AI Model

Target User

1 M40 Working Parents

Need to protect family while managing rising premiums.

2 Older Policyholders

May feel stuck with expensive plans and unsure whether switching is still safe.

3 Young Families / New Parents

Need to choose the right protection before major life changes.

Real Numbers. Real Impact.

RM 4,200–18,400

Per-user projected savings over policy lifetime

1.2M

Analyses per year at 10% adoption of 12M policyholders

RM 2.4B

Projected household savings across Malaysia

90,000+

Policy lapses potentially prevented annually

PolicyClaw turns confusing insurance documents into confident decisions.

Thank You